

# HAWAII CHILDREN'S theatre

www.hawaiichildrenstheatre.com PO Box 662295 Lihue, HI 96766 (808)246-8985

Remembering  
**Ethan**  
BRADFORD  
**Shell**

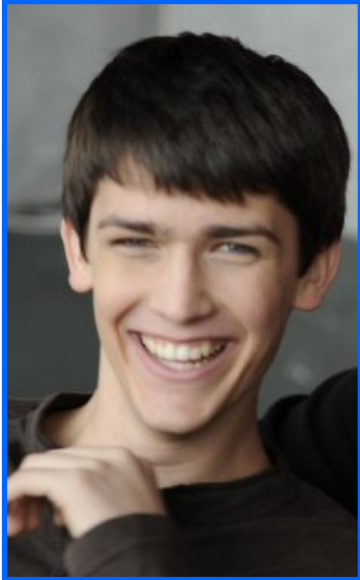

Longtime HCT & KPAC student & Summer Stars Intern died of an aortic aneurism in New York City this past January. A Celebration of His Life is planned for Thursday, March 4th, at 5:30 PM at Kauai Community College Performing Arts Center.

HCT has expanded its scholarship fund to include a new college scholarship in his memory. The Ethan Shell Memorial Scholarship will be awarded each year to a deserving college student entering either his or her freshman or sophomore year in the performing arts (various areas of music, dance, film, theatre, etc.). Applications will be available March 15<sup>th</sup> of this year and March 1<sup>st</sup> of subsequent years and the deadline to apply will be April 1st. Scholarship(s) will be awarded May 1.



Audition Announcement  
The HCT Pono Players  
Present *Ripples*  
Directed by Ed Eaton  
Young actors aged 15 to 22 who are serious about theatre are encouraged to audition for a chance to join this exclusive repertory troupe.

**AUDITIONS BEGIN MARCH 1ST**  
The HCT Pono Players are holding auditions for a performance montage of true story monologues, drama, music, and dance that delivers the facts about methamphetamine use and sparks discussion on a range of issues facing young people.

## Summer Stars 2010

### Workshop and/or Performance Programs

*"I literally have never seen her happier in her life than she's been these last few weeks of doing this program. It's amazing!"* ~HCT Parent

Summer Stars is under the direction of HCT veteran Jennifer Downs, with a returning staff of theatre professionals, offering three separate five-week summer sessions. \*Regular program registration is open to any young person regardless of experience, & scholarship monies are available. \*(*RENT*, the evening program is by audition only.)

Two Programs Begin June 8<sup>th</sup> (Tuesday) for students aged 8 - 16



**THE ART OF ACTING** - 5 week Morning Program  
8 am - Noon, M-F This exciting in-depth program offers an intensive theatre skill-building & training opportunity. Learn theatre techniques to help you shine! Students will develop acting skills by exploring blocking, projection, characters and working with a script. Each week will focus on a different aspect of theatre, including: costume building & sewing, script analysis, character development, dance, music, lighting, directing, puppetry, make-up, stage combat & martial arts. Program ends July 8th with a showcase for family & friends at Kauai Community College Performing Arts Center, with staff performances, and a silent auction gala event. Tuition: \$300 plus ticket sales

**THE ART OF PERFORMING**  
5 week Afternoon Program 1 pm - 5 pm, M-F offers participants a theatre experience in the production of *Mulan Jr.*, a one act musical. Travel back to the legendary, story-telling days of ancient China with this action-packed *Mulan JR.* is a heartwarming celebration of culture, honor and a fighting spirit. the misfit Mulan and her mischievous sidekick Mushu to save the Emperor! *Mulan JR.* is a heartwarming celebration of culture, honor and a fighting spirit. U feet! Program performances July 9, 10, & 11. Tuition: \$350 plus ad & ticket sales.



Tuition for enrolling in both of the above programs is \$600.

For more information and to register visit:

[www.hawaiichildrenstheatre.com](http://www.hawaiichildrenstheatre.com)

or email [hawaiichildrenstheatre@hotmail.com](mailto:hawaiichildrenstheatre@hotmail.com)



Age 17+ HCT Alumni, Evening Program by Audition Only, Begins June 1st, 5:30 - 9:30 Jonathan Larson's Pulitzer-prize winning Broadway musical is loosely based on Puccini's opera *La Bohème*. It follows a year in the lives of seven friends living the disappearing Bohemian lifestyle in New York's East Village. AIDS and both its physical and emotional complications pervade the lives of Roger, Mimi, Tom, and Angel; Maureen deals with her chronic infidelity through performance art; her partner, Joanne, wonders if their relationship is worth the trouble; Benjamin has sold out his Bohemian ideals in exchange for a hefty income and is on the outs with his former friends; and Mark, an aspiring filmmaker, feels like an outsider to life in general, always behind the camera recording the events but never playing a part. Auditions May 28, 29, & 30. There is no tuition for this program. Performances will be July 15, 16, 17, 18, 22, 23, 24, 25, 29, 30, & August 1st at KAPA. For further information contact [jenniferkate@hotmail.com](mailto:jenniferkate@hotmail.com)

#### UPCOMING KAUA'I LIVE THEATRE EVENTS

- < The Complete History of America, Thru March 26th, 212- 8444 Aston Kaua'i
- < V j g " G o r g t q t ø u " P g y " E n 40233 Island St. Od t e j " 7 "
- < True West, KCP February 26th - March 14th, 245- 7700 KAPA
- < Once Upon a Mattress, KPAC, Apr. 23 - May 2nd, 651- 2417 KWMCH

Ethan Bradford Shell  
 July 16, 1988—February 30, 2010  
 2009 Summer Stars as Papa Gee



Hawaii Children's Theatre  
 PO Box 662295  
 Lihue, HI 96766  
 808-246-8985  
 www.hawaiichildrenstheatre.com

NON PROFIT ORG  
 U.S. POSTAGE PAID  
 PERMIT NO. 30

**Mahalo to our  
 Partners for their  
 donations of \$250  
 or higher:**

- < GN Wilcox Trust
- < Mabel Wilcox Trust
- < Captain Andy's Sailing
- < Cooke Foundation
- < Samuel C. Chapin
- < Atherton Foundation
- < Kauai Mayors Office
- < Kauai United Way
- < HI Hotel Assn. Charity Walk
- < Sleeping Giant Sotheby's Int'l Realty
- < Kauai Freight
- < JAA and Associates
- < Outfitter's Kauai
- < North shore Pharmacy
- < Al Paterson

Become a Member  
 MEMBERSHIP FORM

NAME \_\_\_\_\_

ADDRESS \_\_\_\_\_

CITY \_\_\_\_\_

ZIP \_\_\_\_\_

HOME PHONE \_\_\_\_\_

EMAIL \_\_\_\_\_

**Membership Contribution:**

- < \_\_\_ \$20 Individual
- < \_\_\_ \$40 Family
- < \_\_\_ \$100 Supporting
- < \_\_\_ \$200 Sustaining
- < \_\_\_ \$500 Generating

(808) 246-8985  
 LIHUE, HI 96766

**MAHALO!**  
 For your support of Kaua'i Keiki

Saturday, February 27th  
 HCT Annual Scholarship  
 Fundraiser  
 G d c b g c f Y X ' V m ' 7 U d h U



Whale Watch/Snorkel Tour  
 sail with Captain Andy on his trimaran at a discounted rate! Your purchase benefits the children!

- < \$75 Donation pp
- < Food & Drinks Provided
- < Port Allen @ 9:30 or earlier
- < 4 hour sail
- < Space is Limited
- < Call Debra @ 639-2437

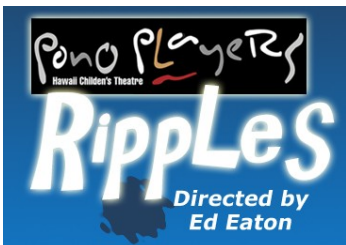

Director Ed Eaton (Cinderella, Big River, Annie) will work closely with this elite cast of five to seven young actors who will tour the island performing for both public and private audiences. Rehearsals will include improvisation exercises, dance, group discussion and research, collaboration with community agencies, content creation, and video analysis. *Ripples* cast members will deal with mature subject matter and grow as actors and performing artists while delivering dramatic life messages that have a powerful and positive impact on the community.

Two to three rehearsals per week will be required with performances in late April and May. The rehearsal schedule will be determined based on cast availability.

Auditions to be held beginning March 1st at the KAPA Theatrical Warehouse in Puhi:

**Audition Schedule**

- Please arrive early and plan to remain during the entire audition time
- Monday March 1st 6:30pm to 8:30pm
- Tuesday March 2nd 6:30pm to 8:30pm
- Saturday March 6th 10:30am to 12:30pm
- Call Backs (if necessary) Monday March 8th - 6:30pm to 8:30pm

Please call Steve Whitney at 808-631-3509 for more information or email [kauaitime@gmail.com](mailto:kauaitime@gmail.com)